

NewsWay Scheduler

ProImage NewsWay Module

Saves capital costs



2-dimensional scheduling



Ensures optimal utilization

NewsWay Scheduler - the ultimate tool for production efficiency

The NewsWay Scheduler is the ultimate tool to achieve optimum utilization of production resources.

We make
complex
publishing
simple.

It is always a major problem to balance the investment required with the work that is to be done. If resources are not managed and utilized efficiently, it can be easy to have expensive capital equipment stay idle too much of the time. The opposite however can mean missed deadlines because priorities have not been managed appropriately. NewsWay Scheduler has been designed

specifically to address issues of priority and resource utilization. In an environment where there are multiple products progressing through various stages of workflow, a lower priority product that has been released early can block the scarce and expensive production resources such as RIPs, Imagesetters or CTP equipment. NewsWay Scheduler, which runs as an integral part of

We make
complex
publishing
simple.



For more information contact any of our subsidiaries or visit our web site: www.proimage.co.il

ProImage Ltd.

North Industrial Park,
Or-Akiva P.o.Box 55,
Israel, 30650
Tel: +972-4-6264122
Fax: +972-4-6264123
E-mail: pii@proimage.co.il

ProImage America, Inc.

212 Carnegie Center
Suite 206,
Princeton, NJ 08540
USA
Tel: +1-609-844-7576
Fax: +1-609-895-2666
E-mail: pia@proimage.co.il

ProImage Europe Ltd.

Rowlandson House
289-293 Ballards Lane, Fichley
London N12 8NP
United Kingdom
Tel: +44 (0) 84545 88600
Fax: +44 (0) 84545 88601
E-mail: pie@proimage.co.il

the NewsWay platform, is a tool where priorities of all products can be entered into the system in advance of production. It usually supports six levels of priorities that can be increased easily to suit specific requirements.

NewsWay Scheduler has a two-dimensional scheduling mechanism to enable the use of abundant resources within a workflow and only apply priorities to resources that are scarce. NewsWay Scheduler is the most advanced solution of its kind available.

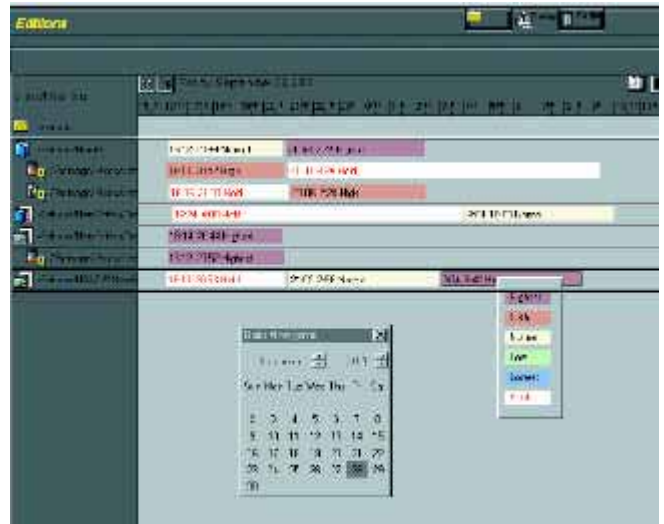

all scheduling is done through an intuitive GUI